

NOTES

REFER TO FIGURES 1.2 & 3.7 FOR CROSS SECTION LOCATIONS

RECEIVED: 09/03/2024

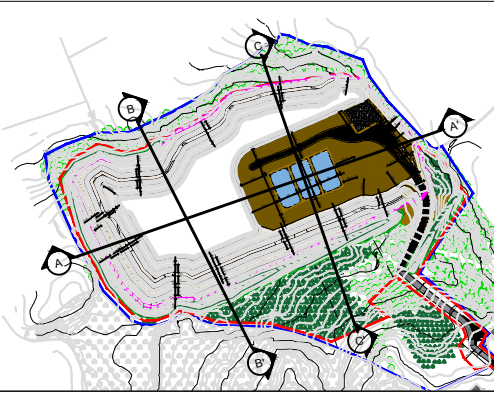
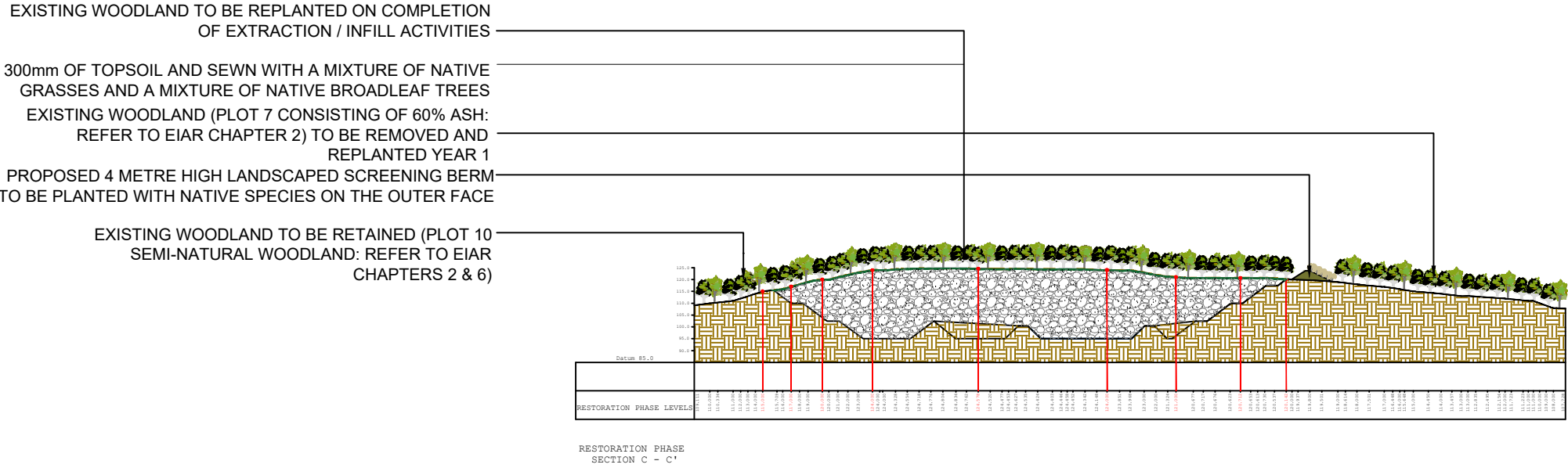
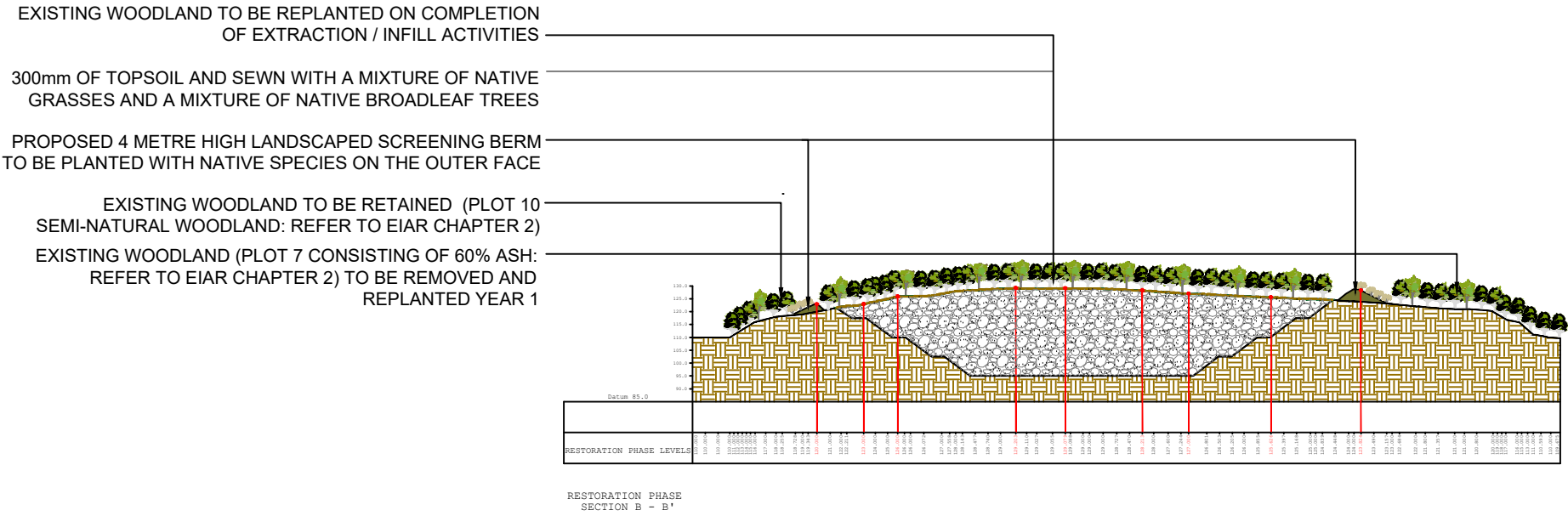
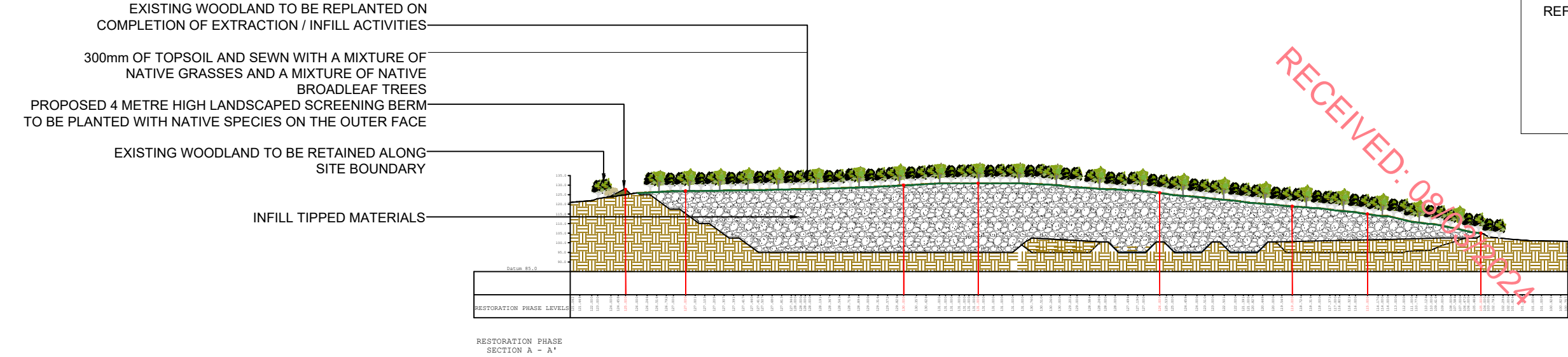

**QUARRY CONSULTING**

Peter Kinghan (MCSI MRICS)  
Chartered Geomatics Surveyor  
Chartered Mineral Surveyor  
Unit 3, Cedar Crescent  
Westport  
Co. Mayo  
pkinghan@quarryconsulting.ie

**JOSEPH LOGAN**

**PROPOSED SAND AND GRAVEL PIT  
COOLAGHT TOWNLAND, KILMEAGUE  
CO. KILDARE**

**RESTORATION  
CROSS SECTIONS**

**FIGURE 3.8**

Scale 1:2,500 Date MARCH 2024